

Chest Radiography

Lecture 20

Sternum

Donald L. Renfrew, MD, FACR

www.foxvalleyradiology.com

STERNUM

INDICATIONS: chest pain.

FINDINGS: Fracture, tumor, or developmental anomaly.

IMPRESSION: Note fracture, tumor, or developmental anomaly.

STERNUM

This lecture will cover sternum abnormalities.

The lecture will review Lecture 10 "Fracture" and Lecture 15 "Metastatic Disease" showing cases of the sternum.

The lecture will also show the frequently seen developmental abnormality of pectus excavatum.

STERNUM

EXAMPLES

Example 1 of 5

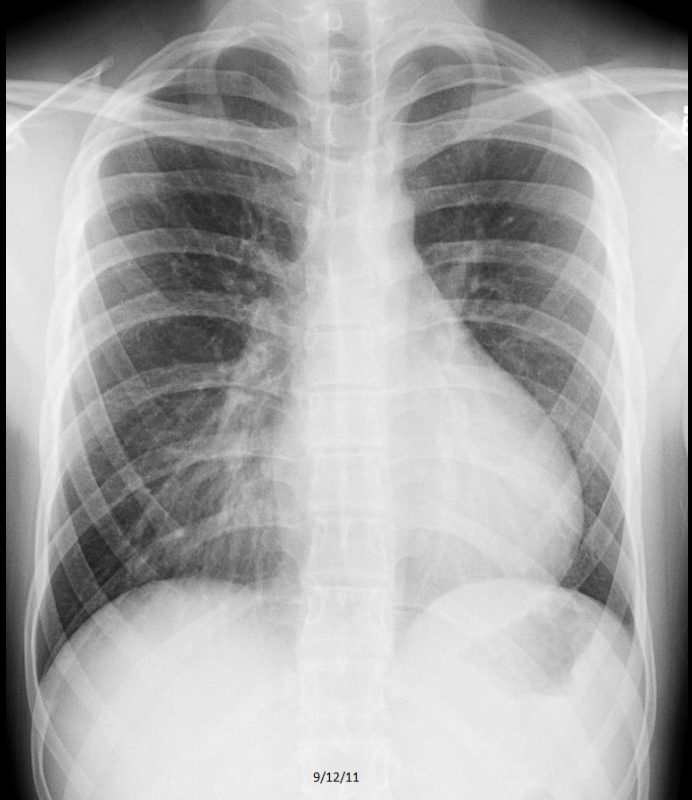

C133. 18 year old with chest pain. Pectus deformity with pseudo-cardiomegaly.

Example 1 of 5

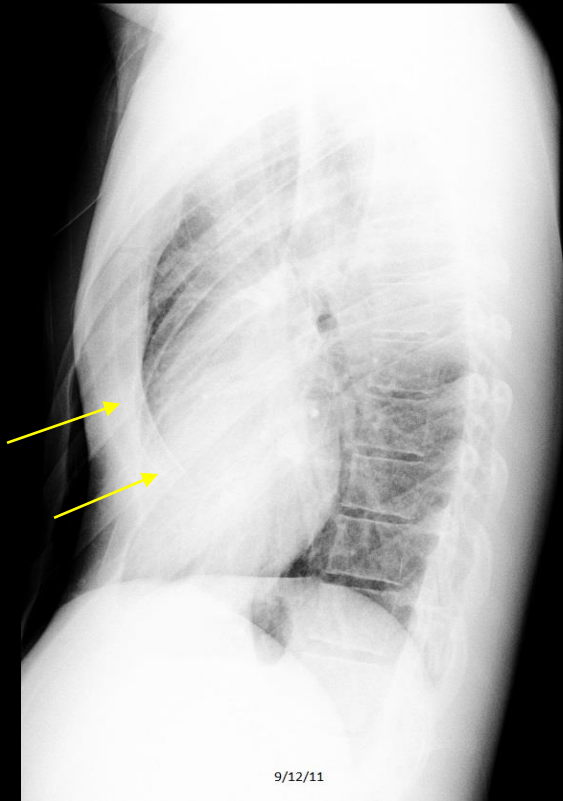

Example 1 of 5

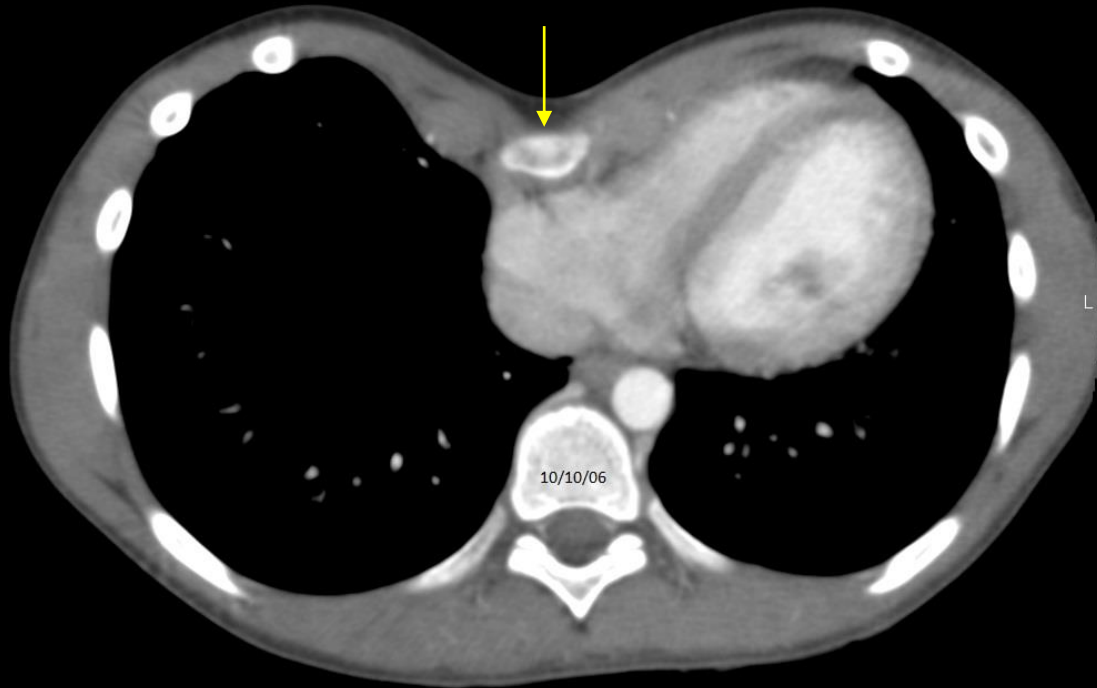

C133. 18 year old with chest pain. **Pectus excavatum** with pseudo-cardiomegaly.

Example 2 of 5



C171. 60 year old smoker with a cough. Pectus excavatum with pseudo-cardiomegaly.

Example 2 of 5

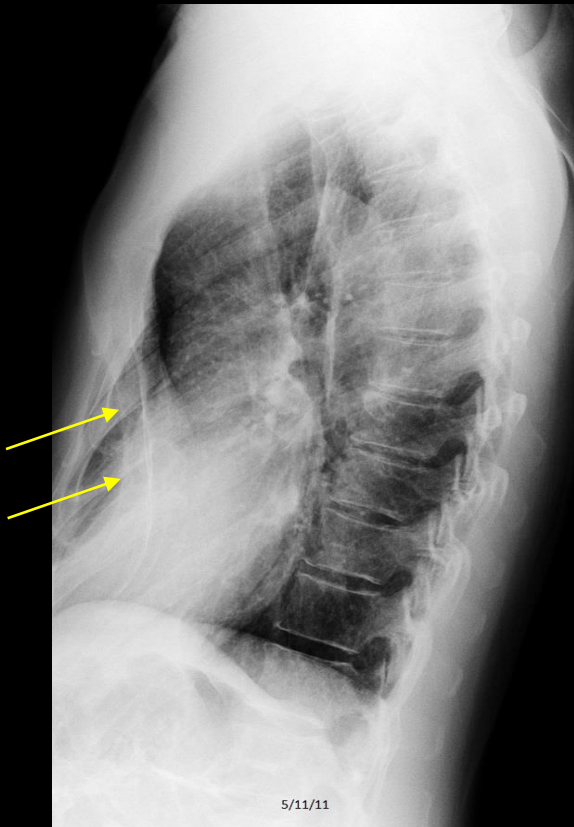

C171. 60 year old smoker with a cough. **Pectus excavatum** with pseudo-cardiomegaly.

Example 2 of 5

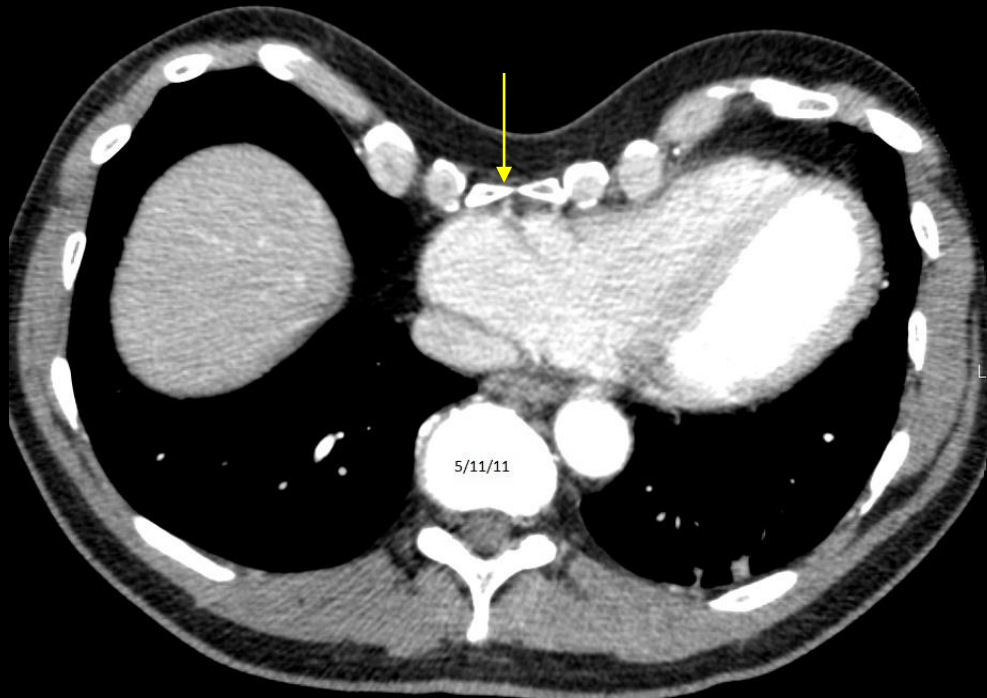

Example 3 of 5



C173. 54 year old woman with chronic cough. Pectus excavatum. Blurred right heart border.

Example 3 of 5

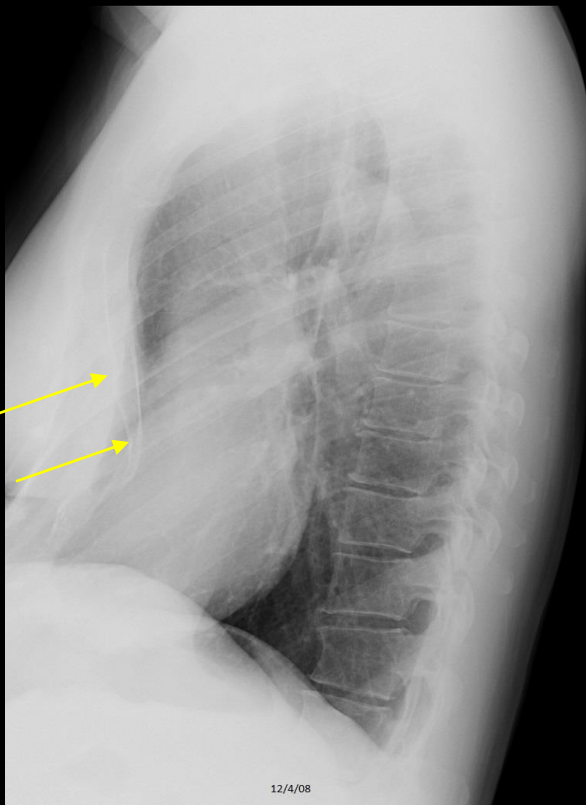

C173. 54 year old woman with chronic cough. **Pectus excavatum**. Blurred right heart border.

Example 4 of 5

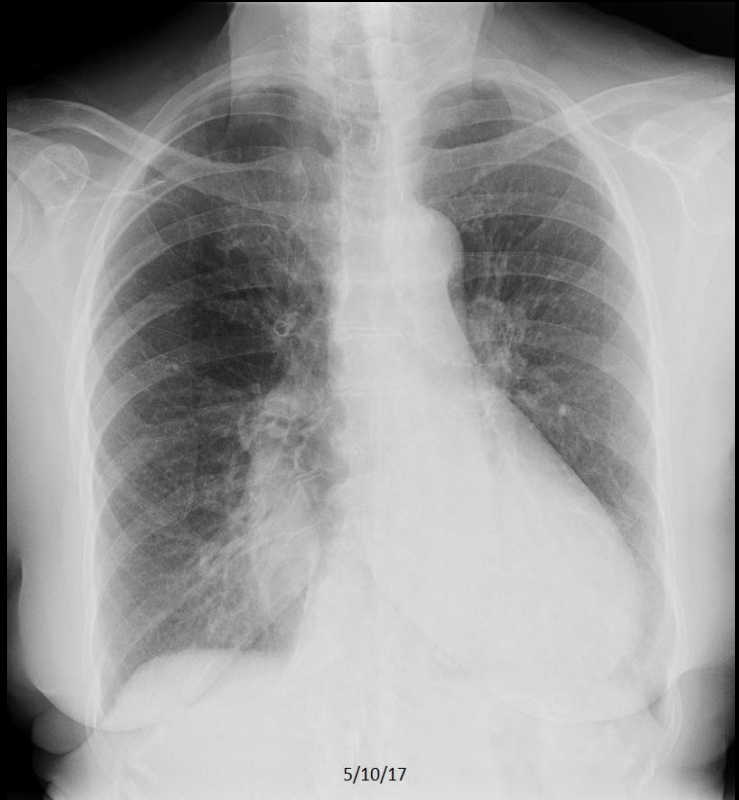

Example 4 of 5

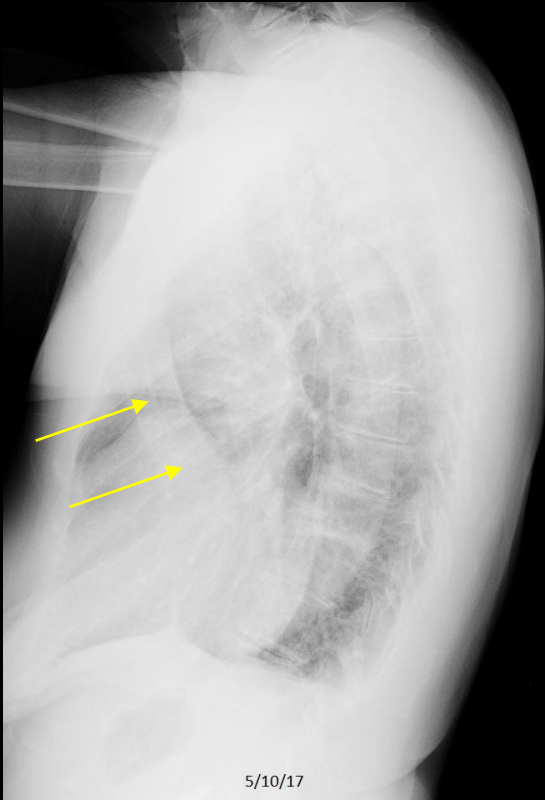

C452. 78 year old woman with dyspnea. Pectus excavatum. Absent right heart border and pseudo-cardiomegaly.

Example 4 of 5

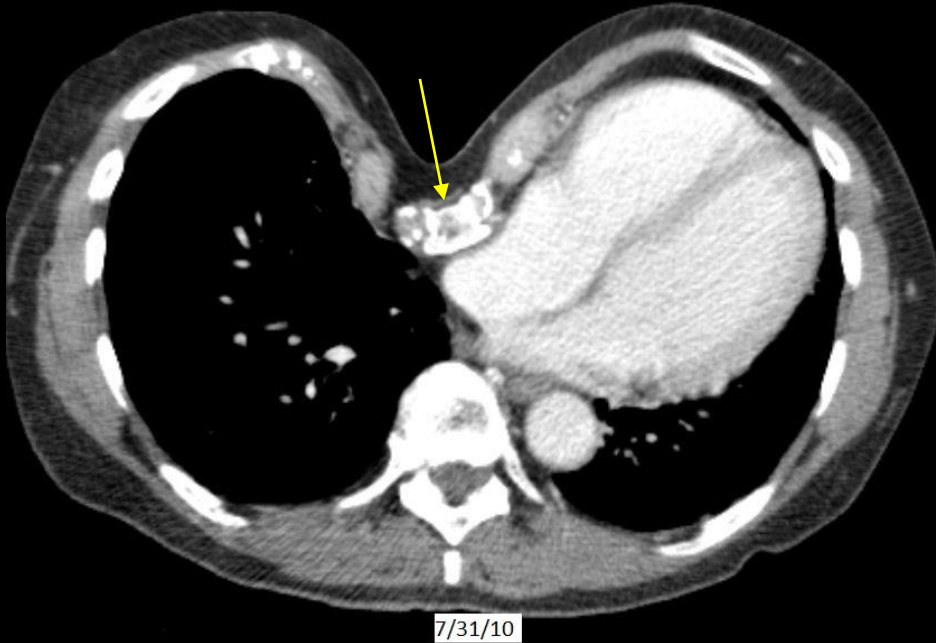

Example 5 of 5

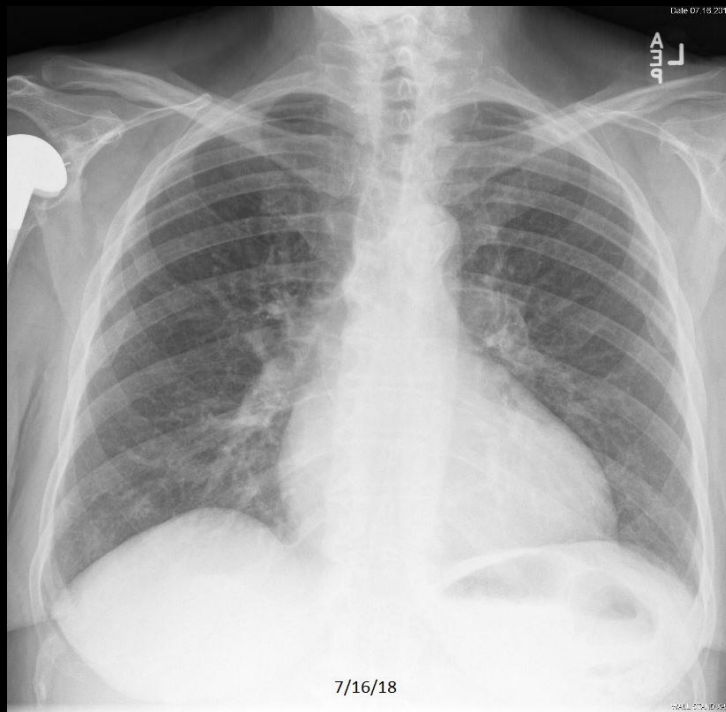

C556. 77 year old woman with chest pain. Apparent cardiomegaly, largely or completely accounted for by pectus excavatum. Shoulder prosthesis. Degenerative spondylosis of the thoracic spine.

Example 5 of 5

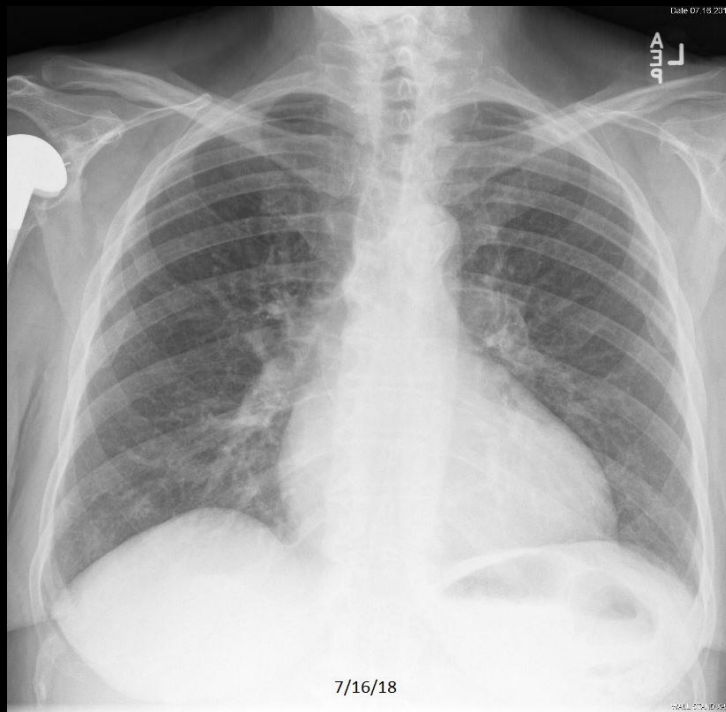

C556. 77 year old woman with chest pain. Apparent cardiomegaly, largely or completely accounted for by pectus excavatum. Shoulder prosthesis. Degenerative spondylosis of the thoracic spine.

Review Quiz

Identify Each CXR as:

Normal, CHF, Pneumonia, Emphysema,
Cardiomegaly without CHF, Atelectasis/Scar,
Focal Chest Density, Pleural Effusion, Hiatal
Hernia, Fracture, Diffuse Lung Density, Calcified
Pleural Plaque, Free Air, Calcified Granuloma,
Metastatic Disease, Pulmonary Nodule,
Elevated Hemi-diaphragm, Abnormal Aorta,
Abnormal Thoracic Spine, or Abnormal Sternum

Review Quiz Case 1 of 10

Normal, CHF, Pneumonia, Emphysema, Cardiomegaly without Failure, Atelectasis/Scar, Focal Chest Density, Pleural Effusion, Hiatal Hernia, Fracture, Diffuse Lung Density, Calcified Pleural Plaque, Free Air, Calcified Granuloma, Metastatic Disease, Pulmonary Nodule, Elevated Hemi-diaphragm, Abnormal Aorta, Abnormal Thoracic Spine, or Abnormal Sternum

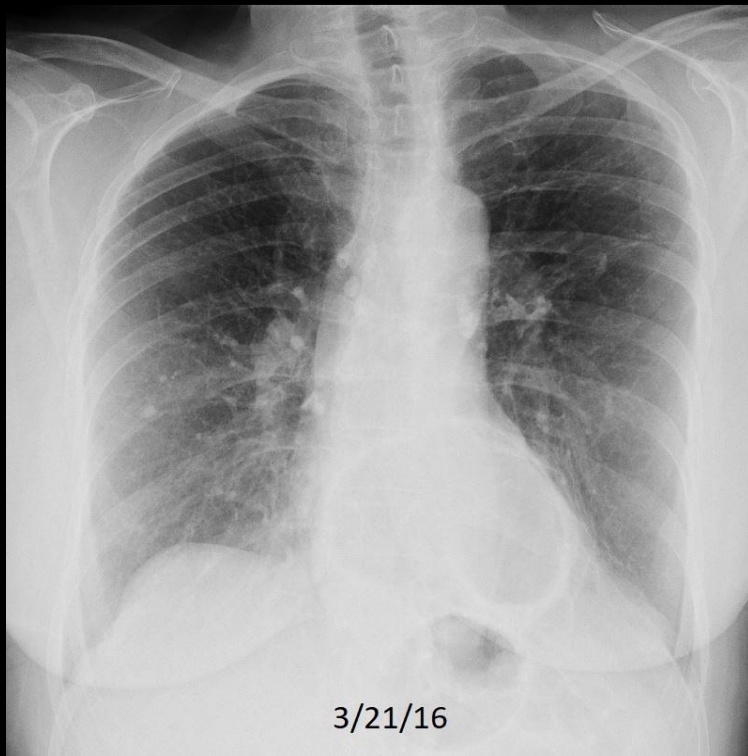

Review Quiz Case 1 of 10
Hiatal Hernia, Calcified Granulomas, and Abnormal Thoracic Spine

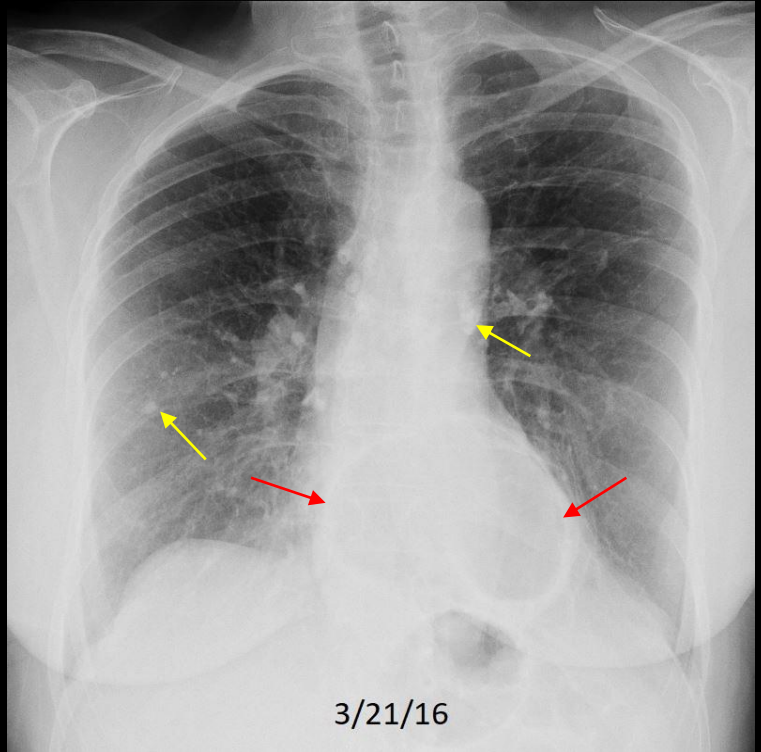
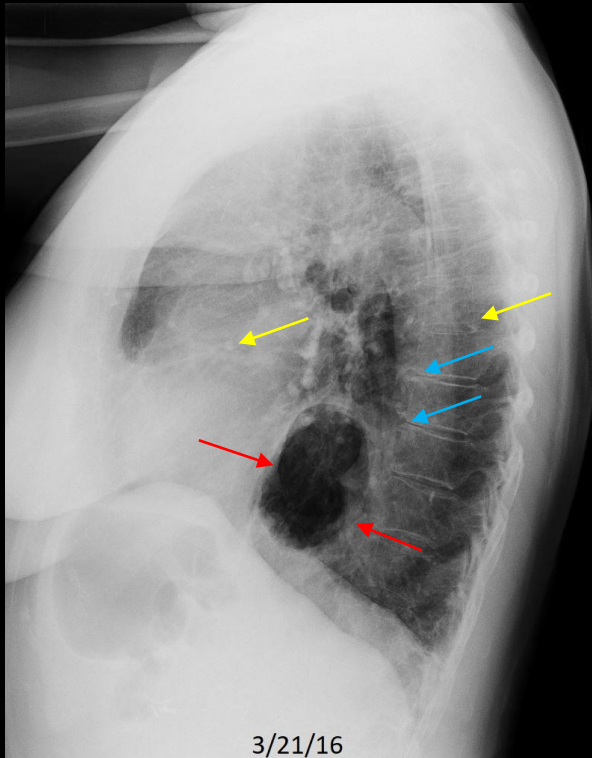

C583. 72 year old with cough. Calcified granulomas and hilar lymph nodes. Hiatal hernia. Degenerative spondylosis of the thoracic spine.

Review Quiz Case 2 of 10

Normal, CHF, Pneumonia, Emphysema, Cardiomegaly without Failure, Atelectasis/Scar, Focal Chest Density, Pleural Effusion, Hiatal Hernia, Fracture, Diffuse Lung Density, Calcified Pleural Plaque, Free Air, Calcified Granuloma, Metastatic Disease, Pulmonary Nodule, Elevated Hemi-diaphragm, Abnormal Aorta, Abnormal Thoracic Spine, or Abnormal Sternum

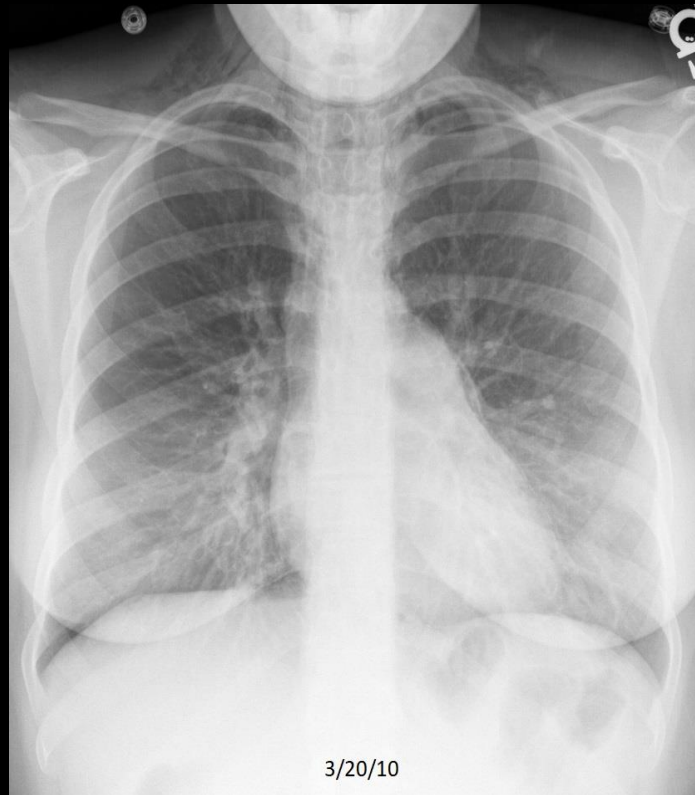

Review Quiz Case 2 of 10
Free Air and Calcified Granuloma

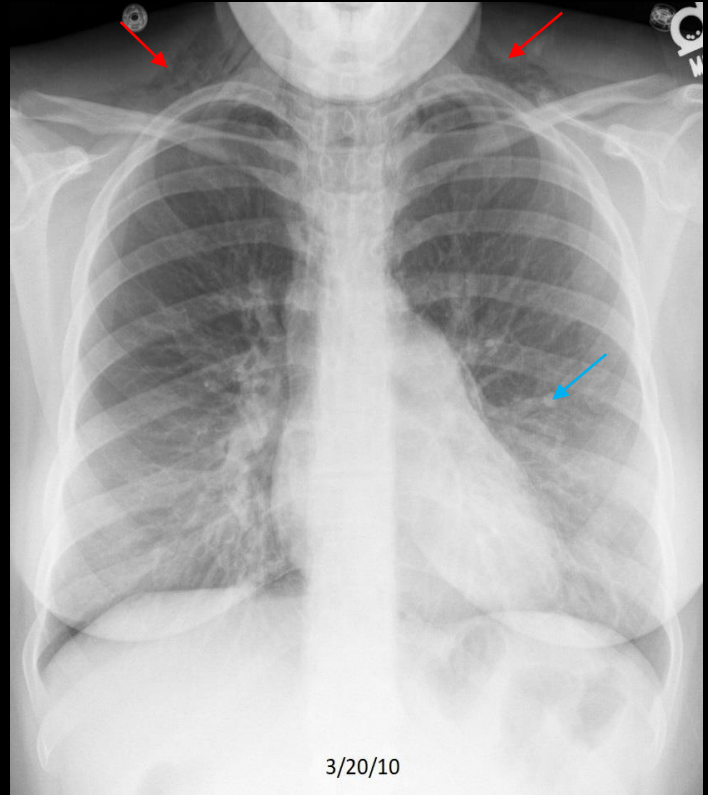
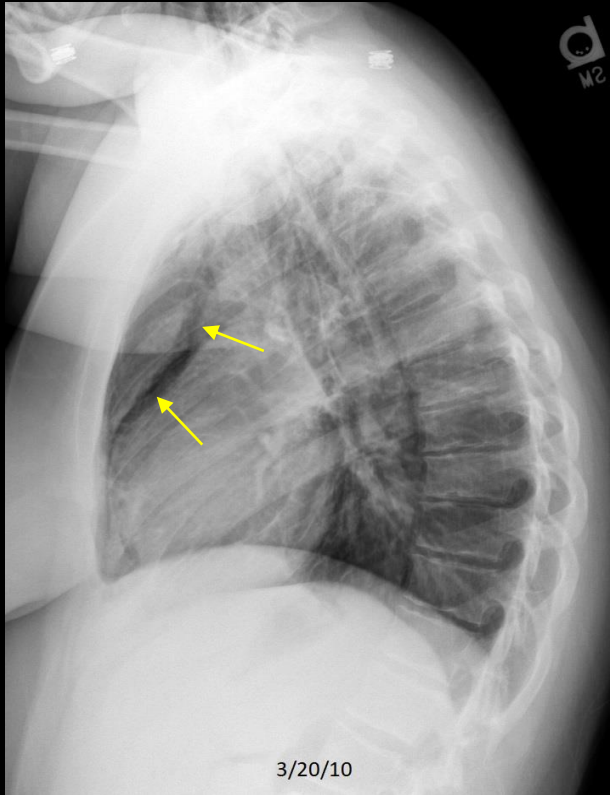

C993. 19 year old with acute onset dyspnea with a history of asthma. **Pneumomediastinum** and **subcutaneous emphysema**. **Calcified granuloma**.

Review Quiz Case 3 of 10

Normal, CHF, Pneumonia, Emphysema, Cardiomegaly without Failure, Atelectasis/Scar, Focal Chest Density, Pleural Effusion, Hiatal Hernia, Fracture, Diffuse Lung Density, Calcified Pleural Plaque, Free Air, Calcified Granuloma, Metastatic Disease, Pulmonary Nodule, Elevated Hemi-diaphragm, Abnormal Aorta, Abnormal Thoracic Spine, or Abnormal Sternum

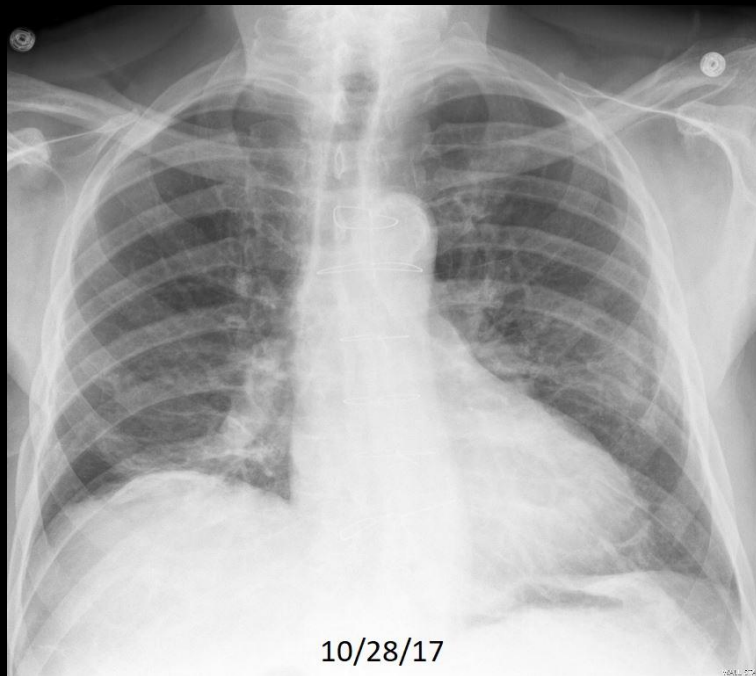
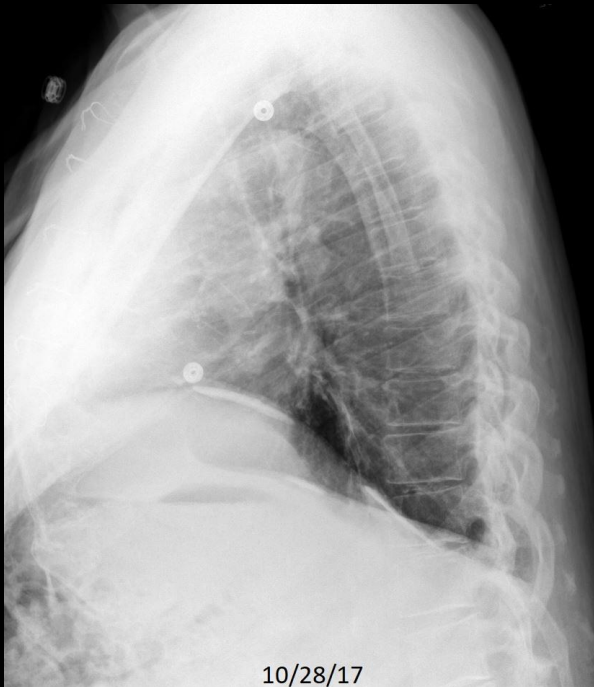

Review Quiz Case 3 of 10
Calcified Pleural Plaque

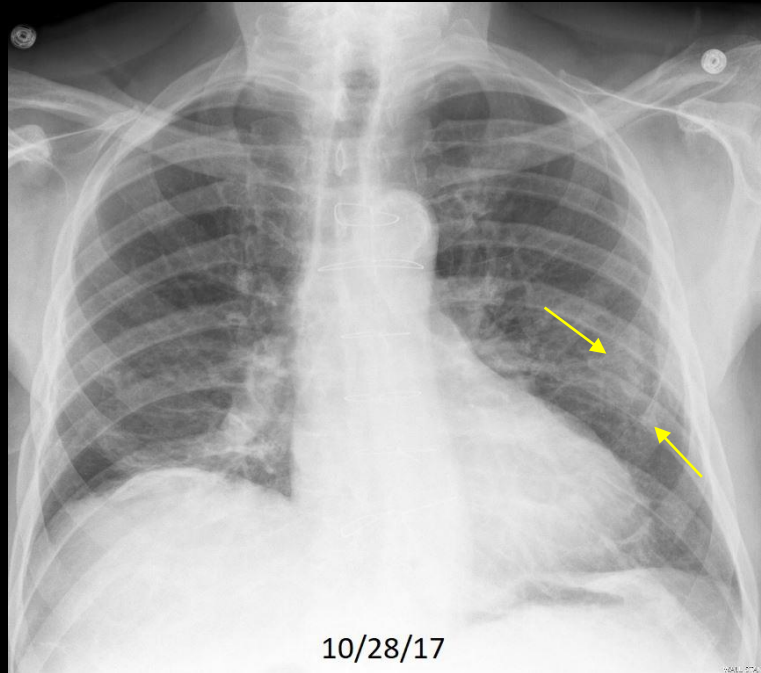
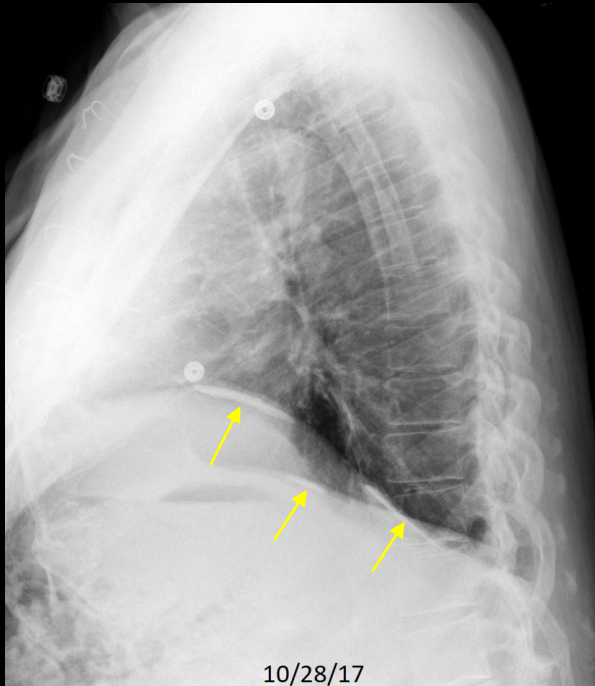

Review Quiz Case 4 of 10

Normal, CHF, Pneumonia, Emphysema, Cardiomegaly without Failure, Atelectasis/Scar, Focal Chest Density, Pleural Effusion, Hiatal Hernia, Fracture, Diffuse Lung Density, Calcified Pleural Plaque, Free Air, Calcified Granuloma, Metastatic Disease, Pulmonary Nodule, Elevated Hemi-diaphragm, Abnormal Aorta, Abnormal Thoracic Spine, or Abnormal Sternum



C175. 63 year old woman with cough, fever, and chills.

Review Quiz Case 4 of 10
Pneumonia and Abnormal Thoracic Spine

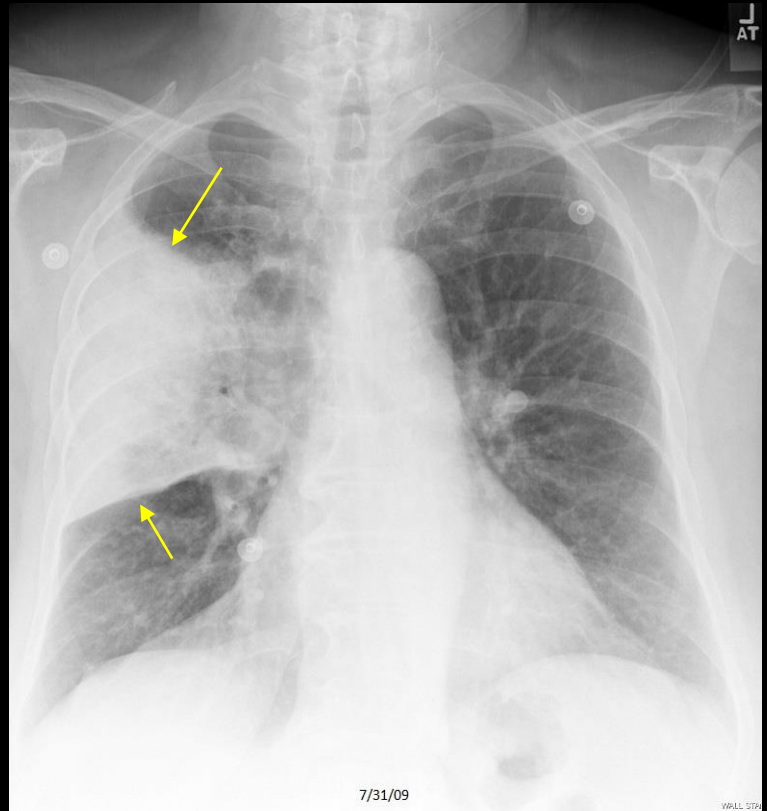
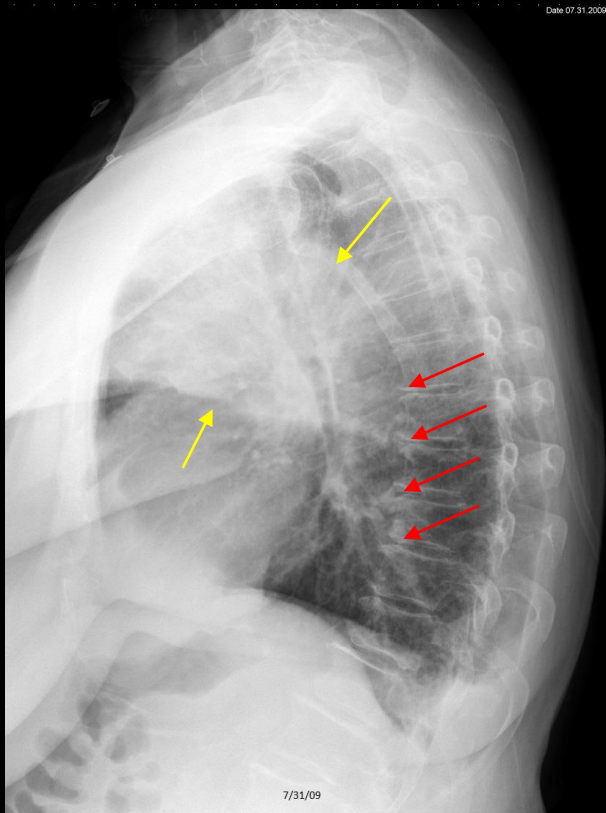

C175. 63 year old woman with cough, fever, and chills. Consolidation in the right upper lobe. Degenerative spondylosis of the thoracic spine.

Review Quiz Case 5 of 10

Normal, CHF, Pneumonia, Emphysema, Cardiomegaly without Failure, Atelectasis/Scar, Focal Chest Density, Pleural Effusion, Hiatal Hernia, Fracture, Diffuse Lung Density, Calcified Pleural Plaque, Free Air, Calcified Granuloma, Metastatic Disease, Pulmonary Nodule, Elevated Hemi-diaphragm, Abnormal Aorta, Abnormal Thoracic Spine, or Abnormal Sternum

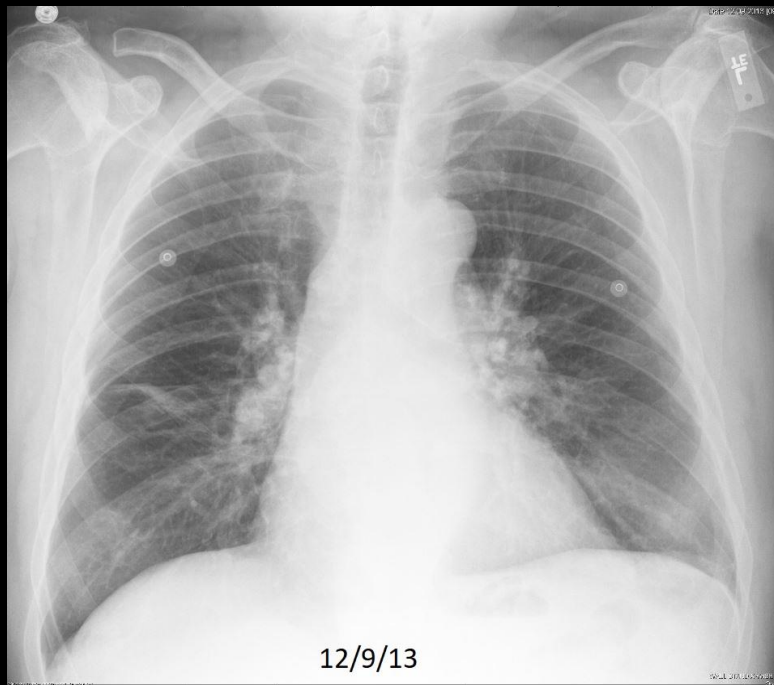

Review Quiz Case 5 of 10
Atelectasis/Scar and Calcified Granuloma

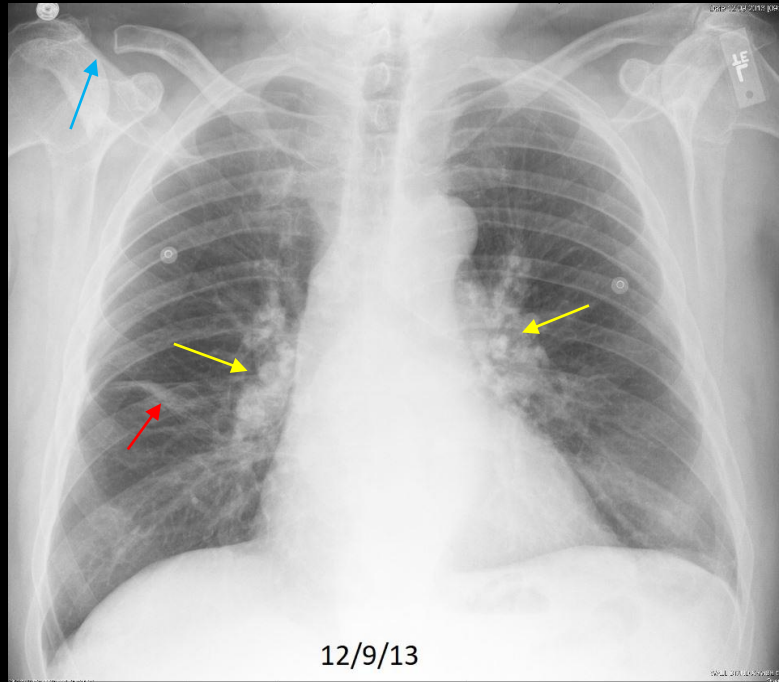
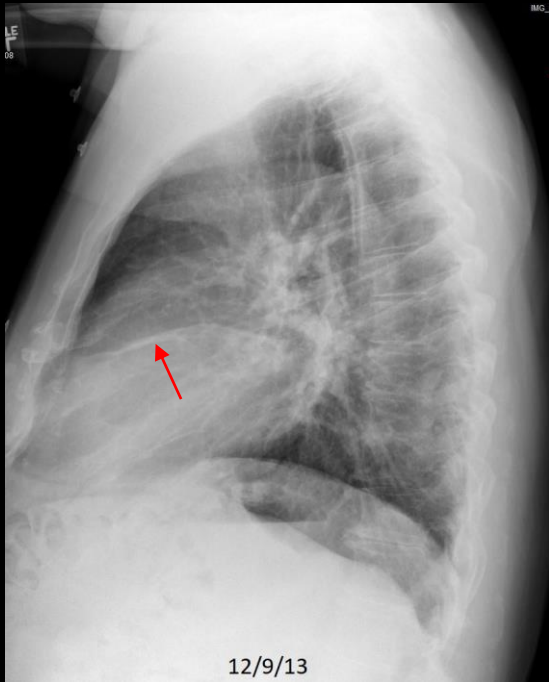

C516. 65 year old with chest pain. Calcified granulomas (including lymph nodes). Right distal clavicle attenuation (presumably post-op). Right lung atelectasis or scar versus minor fissure thickening.

Review Quiz Case 5 of 10

Normal, CHF, Pneumonia, Emphysema, Cardiomegaly without Failure, Atelectasis/Scar, Focal Chest Density, Pleural Effusion, Hiatal Hernia, Fracture, Diffuse Lung Density, Calcified Pleural Plaque, Free Air, Calcified Granuloma, Metastatic Disease, Pulmonary Nodule, Elevated Hemi-diaphragm, Abnormal Aorta, Abnormal Thoracic Spine, or Abnormal Sternum

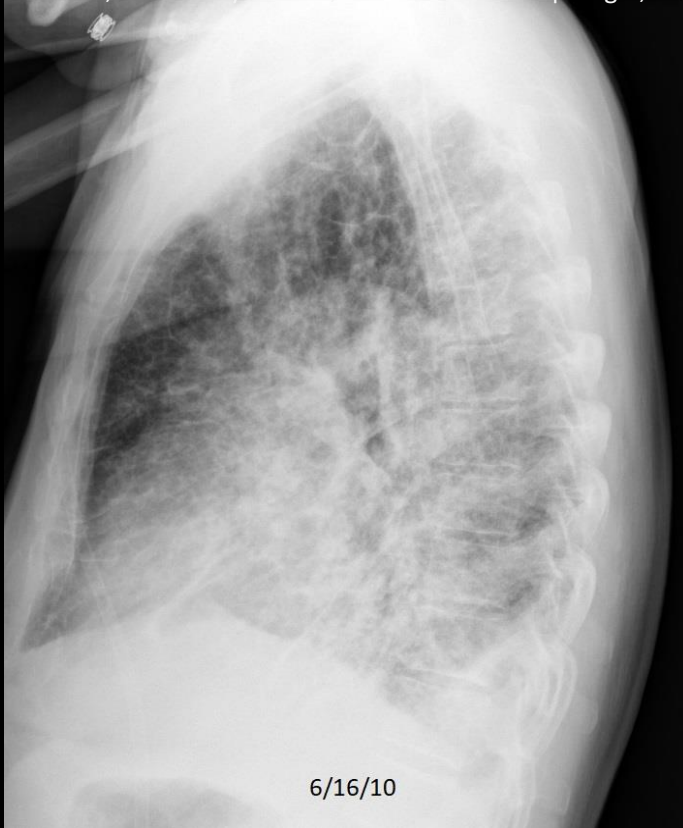

Review Quiz Case 6 of 10
CHF



C707. 65 year old man with shortness of breath. Cardiomegaly, diffuse increased lung density, pleural effusions, prominent upper lobe vessels, and indistinct vascular margins.

Review Quiz Case 7 of 10

Normal, CHF, Pneumonia, Emphysema, Cardiomegaly without Failure, Atelectasis/Scar, Focal Chest Density, Pleural Effusion, Hiatal Hernia, Fracture, Diffuse Lung Density, Calcified Pleural Plaque, Free Air, Calcified Granuloma, Metastatic Disease, Pulmonary Nodule, Elevated Hemi-diaphragm, Abnormal Aorta, Abnormal Thoracic Spine, or Abnormal Sternum

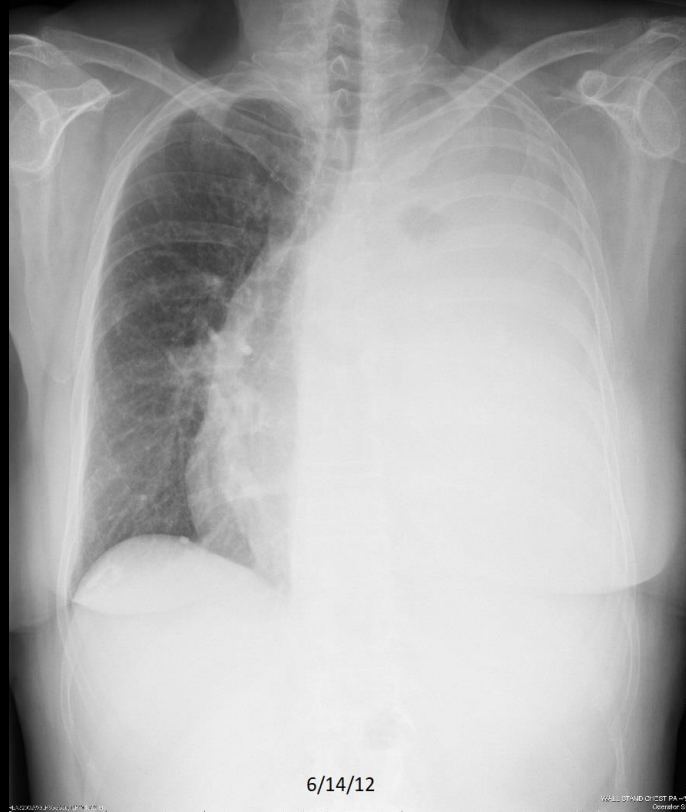
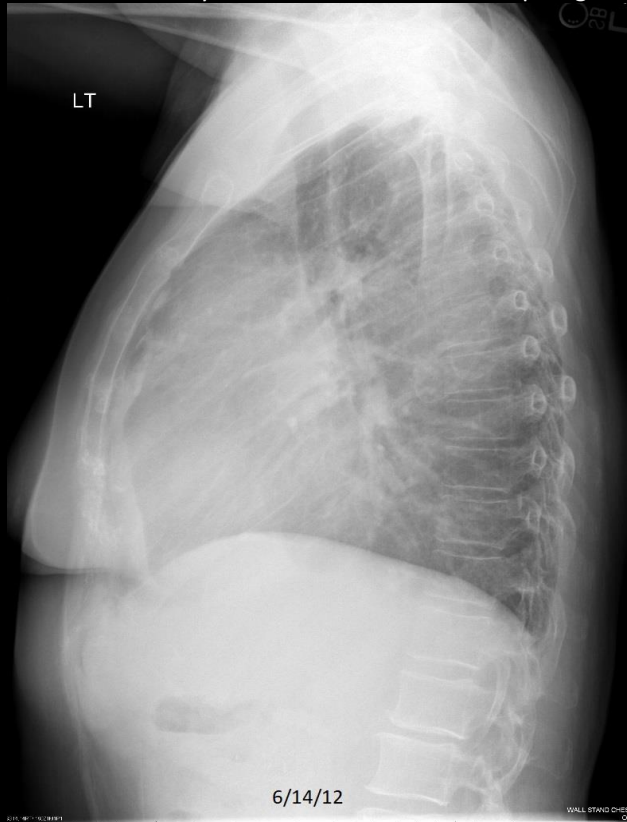

C137. 69 year old with chest pain.

Review Quiz Case 7 of 10
Pleural Effusion

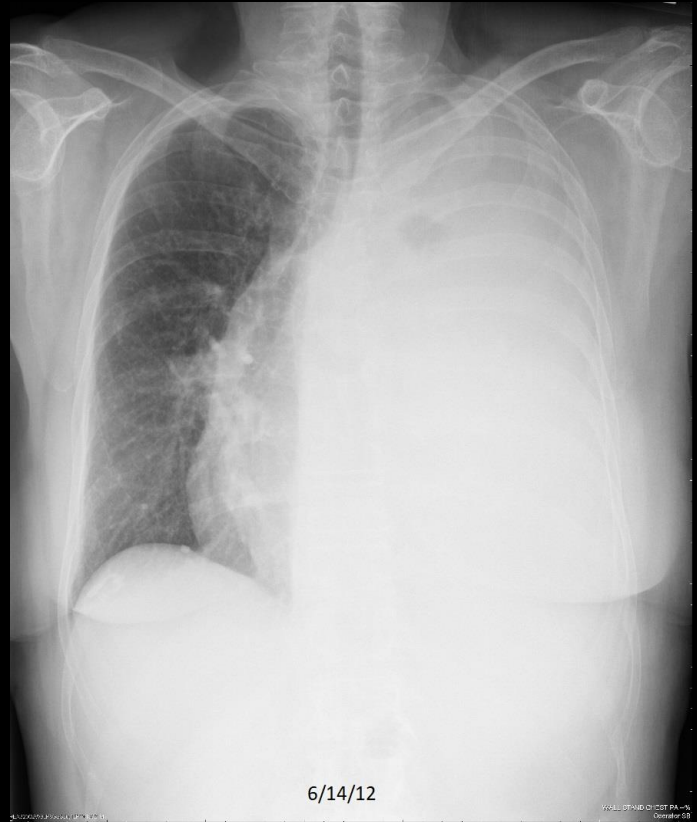
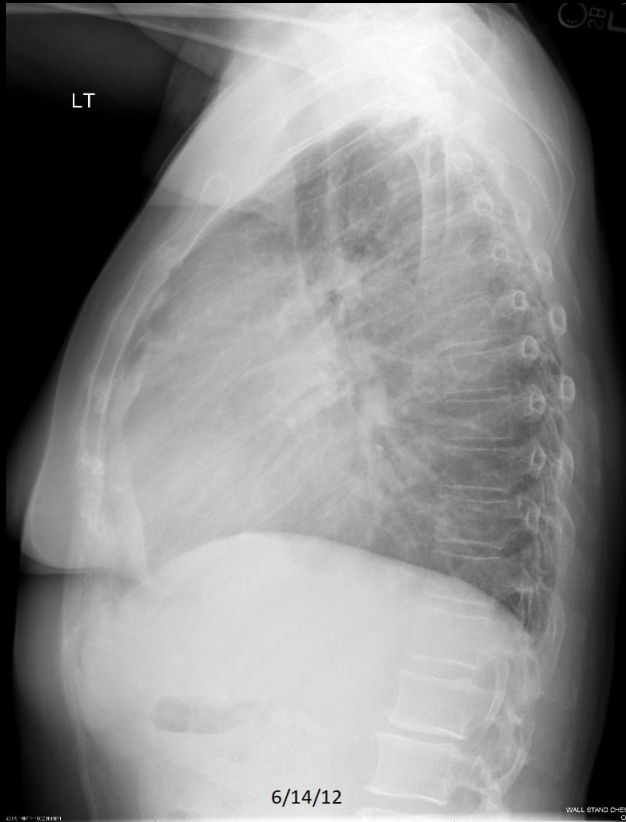

C137. 69 year old with chest pain. Left hemithorax opacification with shift of the mediastinum to the right.

Review Quiz Case 7 of 10
Pleural Effusion



C137. 69 year old with chest pain. Left pleural effusion. Lung atelectasis. Pancreatic cancer with malignant pleural effusion.

Review Quiz Case 8 of 10

Normal, CHF, Pneumonia, Emphysema, Cardiomegaly without Failure, Atelectasis/Scar, Focal Chest Density, Pleural Effusion, Hiatal Hernia, Fracture, Diffuse Lung Density, Calcified Pleural Plaque, Free Air, Calcified Granuloma, Metastatic Disease, Pulmonary Nodule, Elevated Hemi-diaphragm, Abnormal Aorta, Abnormal Thoracic Spine, or Abnormal Sternum



C173. 54 year old woman with chronic cough. Pectus excavatum. Blurred right heart border.

Review Quiz Case 8 of 10
Abnormal Sternum

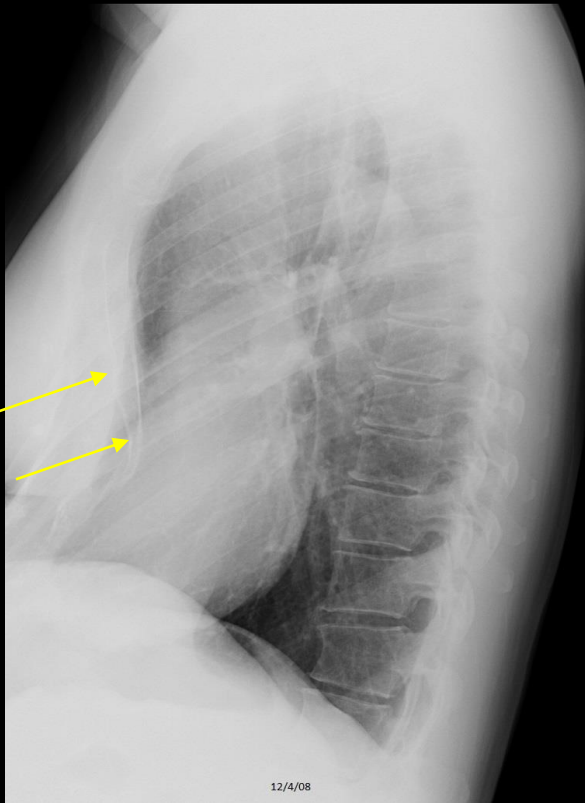

C173. 54 year old woman with chronic cough. **Pectus excavatum**. Blurred right heart border.

Review Quiz Case 9 of 10

Normal, CHF, Pneumonia, Emphysema, Cardiomegaly without Failure, Atelectasis/Scar, Focal Chest Density, Pleural Effusion, Hiatal Hernia, Fracture, Diffuse Lung Density, Calcified Pleural Plaque, Free Air, Calcified Granuloma, Metastatic Disease, Pulmonary Nodule, Elevated Hemi-diaphragm, Abnormal Aorta, Abnormal Thoracic Spine, or Abnormal Sternum

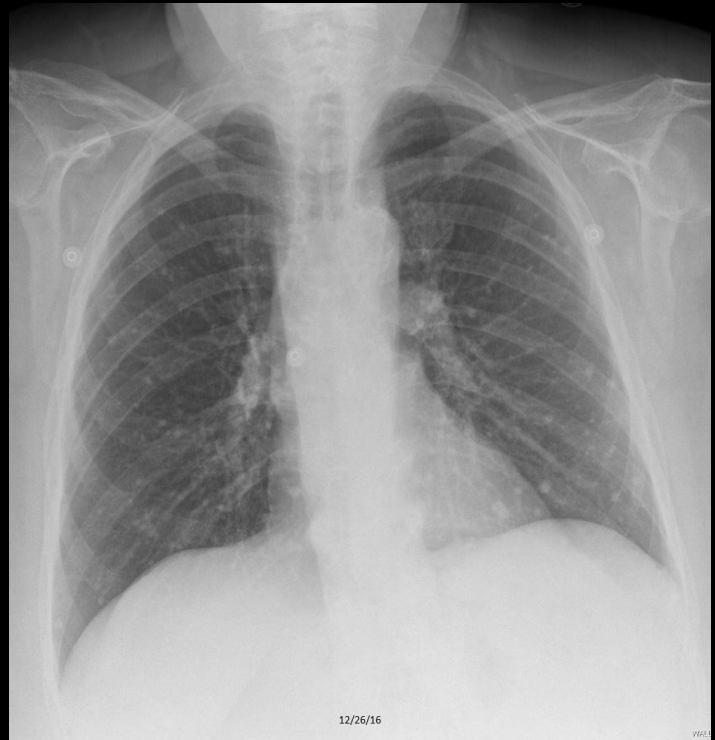
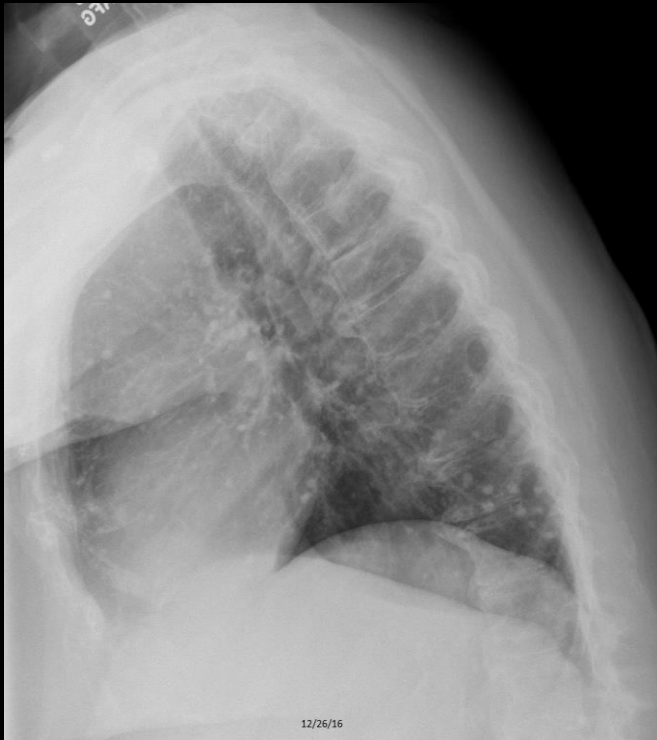

Review Quiz Case 9 of 10
Calcified Granulomas

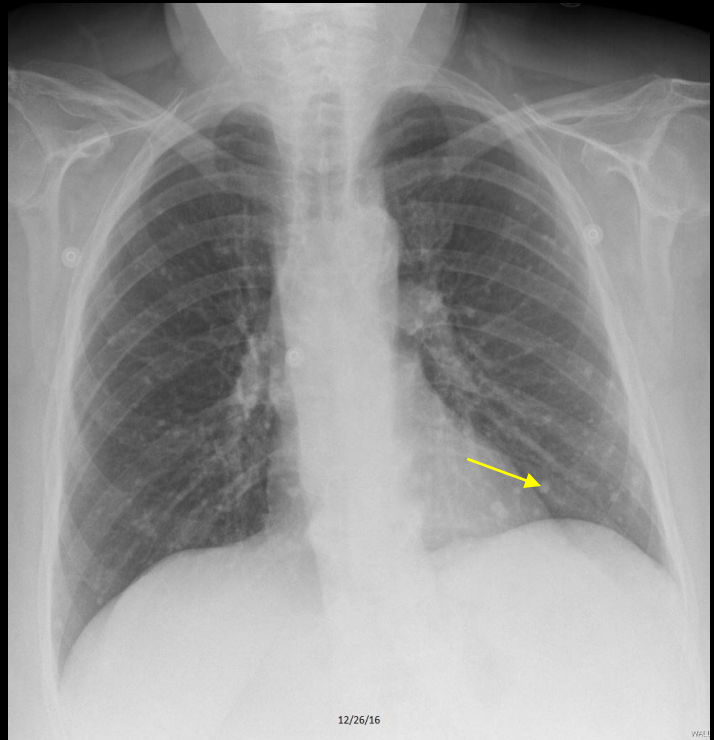
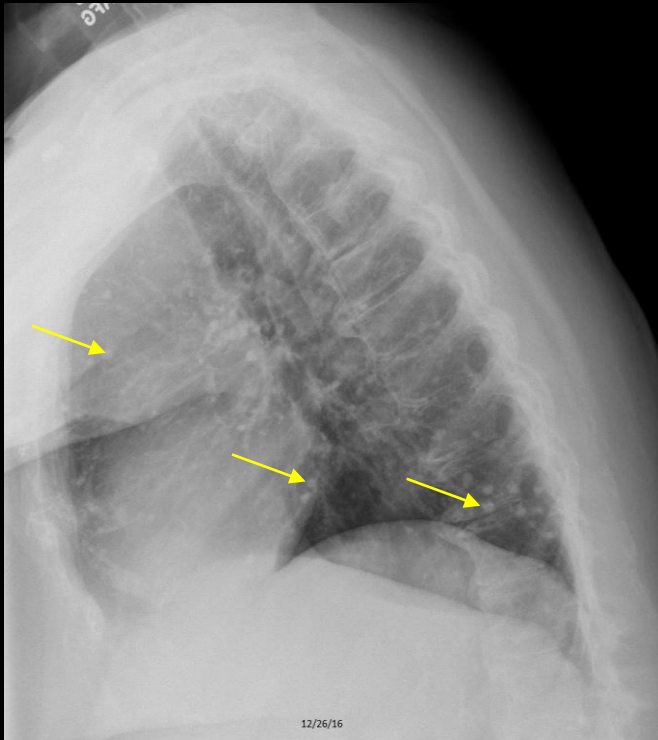

Review Quiz Case 10 of 10
Abnormal Thoracic Spine and Abnormal Sternum

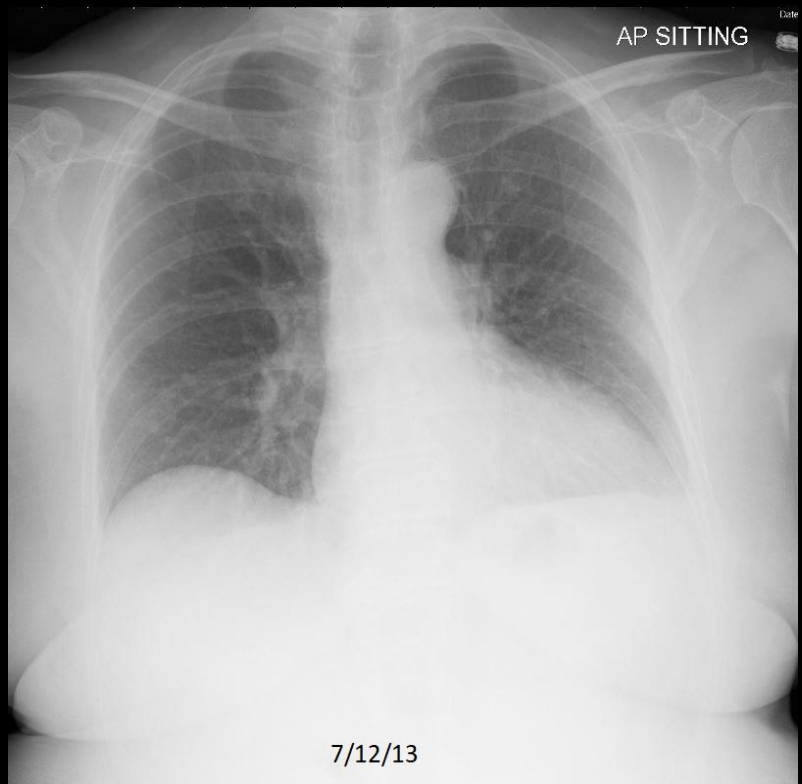
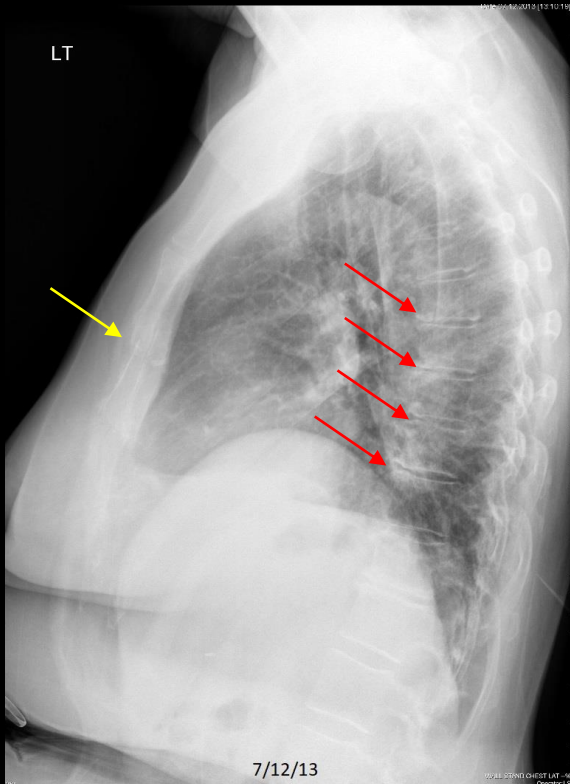

RECAPITULATION

STERNUM

INDICATIONS: chest pain.

FINDINGS: Fracture, tumor, or developmental anomaly.

IMPRESSION: Note fracture, tumor, or developmental anomaly.

RECAPITULATION

STERNUM

This lecture will cover sternum abnormalities.

The lecture will review Lecture 10 "Fracture" and Lecture 15 "Metastatic Disease" showing cases of the sternum.

The lecture will also show the frequently seen developmental abnormality of pectus excavatum.

Chest Radiography
End of Lecture 20
Sternum

Go to Lecture 21
Foreign Body